

ANNEXURE-XV

Minimum Hostel Facility As Per MSR

To Set Up DEC for Onscreen Evaluation of Answer Books:

Sr. No.	Infrastructure facilities at college	Yes /No
1	Computers (20) with latest licensed Operating System Software (OSS) with antivirus and firewalls to provide all lock, work station with Computer charts and key board tray.	Yes
2	Wiring and Networking (with Raw Power Supply and UPS) and one Printer per DEC	Yes
3	Air conditioners, Bio metric system, CCTV installation, Rest rooms and 24 x 7 security.	Yes
4	Collapsible gate for the main entrance with Name board and locking facility.	Yes
5	Dual Internet service, Primary with 1:1 dedicated line of 100 mbps speed by class 'A' ISP, and alternate line with 1 : 1 dedicated line of 50 mbps speed, by an another Class 'A' ISP to ensure uninterrupted downloading facility, with 2(two) static IP's.	Yes
6	Appointment of one Professor as a Examination Co-ordinator to Co-ordinate this Online process.	Yes
7	Separate Evaluation Room for Evaluating the Answer Books under CCTV Surveillance	Yes

Here by I declare all relevant document uploaded are clear and visible on web site & are true as per my knowledge & Belief

Date

Dean/Principal Stamp & Signature

PRINCIPAL
SHRI SAI INSTITUTE OF NURSING
& MEDICAL SCIENCE, WAKADI
GADCHIROLI - 442605

ANNEXURE XV

MINIMUM HOSTEL FACILITY AVAILABLE AS PER MSR

Sr. No	Facility	Available (YES/ NO)	REMARK BRIEF AND SPECIFIC
1.	There should be a separate hostel for the male and female students.	YES	
2.	Pantry One pantry on each floor should be provided. It should have water cooler and heating arrangements	YES	
3.	Washing & Ironing Space Facility for drying and ironing clothes should be provided on each floor.	YES	
4.	Warden's Room Warden should be provided with a separate office room besides her residential accommodation. Intercom facility with College & hospital shall be provided.	YES	
5.	Telephone Telephone facility accessible to students in emergency situation shall be made available.	YES	
6.	Emergency alarm system in Hostel	YES	
7.	Canteen There should be provision for a canteen for the students, their guests, and all other staff members	YES	
8.	FDA License Verify Canteen Facility is monitored as per MUHS Circular No. 18/2019 dated – 19/03/2019)	YES	
9.	Transport From Hostel to College / Hospital	YES	
10	C.C.T.V Cameras in Hostel	YES	
11	Security Facility in Hostel	YES	
12	Safe Drinking Water in Hostel	YES	
13	Sport & Recreational Activities in Hostel	YES	
14	Anti Ragging Measures in Hostel	YES	
15	Bio Metric Attendance System in Hostel	YES	
16	Hostel Student Record in Hostel	YES	
17	Cleanliness and hygiene: The hostel is kept clean and hygienic at all times, with regular cleaning and	YES	
18	Daily News Paper & Magazine in Hostel	YES	
19	Visit Register Record by Dean Principal / Teacher and other Concerns authority in Hostel	YES	
20	Hostel Students Parent Meeting minutes Register	YES	
21	Students Health Register in Hostel	YES	
22	The hostel rooms are spacious with natural light and ventilation in Hostel	YES	

Sujeer
 PRINCIPAL
 SHRI SAI INSTITUTE OF NURSING
 & MEDICAL SCIENCE, WAKADI
 GADCHIROLI - 442605

23	Facility	YES	REMARK BRIEF AND SPECIFIC
24	Student is provided with a study table, chair. Wardrobe or Cupboards	YES	
25	Available books and Magazines for reading in Hostel	YES	
26	Safe disposal of wastes in Hostel	YES	
27	Provision For Equipped Sick Room in Hostel	YES	
28	Provision For Guest Room in Hostel	YES	
29	Laundry facilities: The hostel provides laundry facilities which allows students to wash their clothes and dry it.	YES	
30	Counseling services: The hostels have arrangements for providing counseling and support services to students who may need help with academic, personal, or emotional issues.	YES	
31	Gymnasium Facility with Equipment in Hostel	YES	
32	Yoga Meditation Facility in Hostel	YES	
33	Health Services To students like Vaccination, An annual medical examination, Free medical care during illness.	YES	
34	Provision of Hot water Supply in Hostel	YES	
35	Independent Generator Supply capacity (mention in KV)	YES	
36	ATM Facilities Near hostel	NO	
37	Secure Wi-Fi internet connectivity through high end firewall and Hi-speed secured browsing in Hostel	YES	
38	Provision for Residential Accommodations / Quarters For Teaching and Non-Teaching Staff Mention brief in Remark	YES	
39	Feed Back / Compliant Register in Hostel	YES	

Accommodation In Hostel

Total No of Students In College		Stay In Hostel	Percentage	Day Scholar	Percentage	Make a Clear Remark about hostel utilization
Boys	25	--	-	25	40%	
Girls	95	40	40%	55	60%	
Total	120	40	30%	80	100%	
Average Percentage		⇒ Hostel=40%		Day Scholar =60%		

 PRINCIPAL
 SHRI SAI INSTITUTE OF NURSING
 & MEDICAL SCIENCE, WAKADI
 GADCHIROLI - 442605

FORM FOR COMPLETION CERTIFICATE

Thereby certify that erection of part /full development work in /on bulding/part REVENUE
SURVEY NO.223 WAKADI, TA: DIST: GADCHIRILI MAUJE WAKADI.TA-DIST:
GADCHIRILI, BELONGING LEADING ORGANISATION FOR RURAL
DEVELOPMENT (LORD) THROUGH TO MR. SUDHAKAR G. SALVE has been supervised
by me and has been completed as per plan sanctioned (Total area : 1.05 HR out of 2.05 HR) with
Ground floor First floor & Second floor the work ha been completed to the best of my satisfaction .
The workmanship and all the minerals (type & grade) have been strictly in accordance with general
and detailed specification No. provisions of the act or the bulding regulation no requisitions made
condition prescribed or orders issued there under have been trans greed in the course of the work. I
am enclosing three copies of completion plans the buildings is fit for occupancy for which it has
been erected / re-erected or altered, constructed and enlarged.

SANJAY B. BARVE
Civil Engg & Rank Valuer
M.C. Gadchiroli. Lic.No.48/2015
Signatore of architect/licensed Engineer/
Structural Engineer / Supervisor

License no. of Architect / Engineer: 201 /license/MC1/2019

Address of Architect or Licensed Engineer : At Post: Gadchiroli
Structural Engineer/Supervisor Ta: Dist: Gadchiroli

Name of Architect or Licensed Engineer/: Mr.sanjay V. Barve
Structural Engineer / Supervisor

Encl: As Above.

Date: 25/12/2021

President / Secretary
LORD-4271
(Leading Organization
For Rural Development)

PRINCIPAL
SHRI SAI INSTITUTE OF NURSING
& MEDICAL SCIENCE, WAKADI
GADCHIROLI - 442605

याचा :

कार्यालय ग्रामपंचायत वाकडी

पंचायत समिती गडचिरोली जिल्हा परिषद गडचिरोली



प्रमाणपत्र

ग्रामपंचायत वाकडी कडून प्रमाणपत्र देण्यात येते की, श्री. सुधाकर गंगारामजी साळवे रा. गडचिरोली यांची मौजा वाकडी येथे शेती असून सर्व्हे नं. २२३ मध्ये लार्ड संस्थेद्वारा संचालित श्री साई इंस्टीट्यूट नर्सिंग व मेडिकल सायन्स च्या नर्सिंग कॉलेज व होस्टेल बांधकाम नकाशास व बांधकामास मासिक सभा ठराव क्रमांक ८/१ दिनांक २७/०७/२०२१ नुसार मंजुरी देण्यात आली.

साधेय
ग्रामपंचायत वाकडी

सौ. सतीश गोडसे

सरपंच
ग्रामपंचायत वाकडी

President / Secretary
(Leading Organization
For Rural Development)
LORD - 4271

Scanned with CamScanner

PRINCIPAL
SHRI SAI INSTITUTE OF NURSING
& MEDICAL SCIENCE, WAKADI
GADCHIROLI - 442605

**PROPOSED GROUND FLOOR PLAN
FOR CANTEN**
SCALE - 1/1000

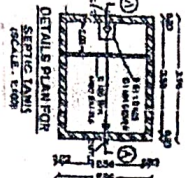
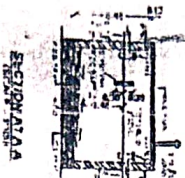
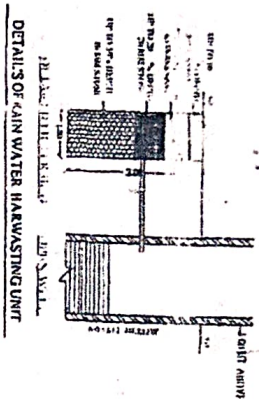
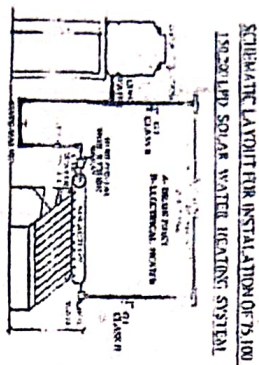

TE PLAN
SCALE - 1/1000

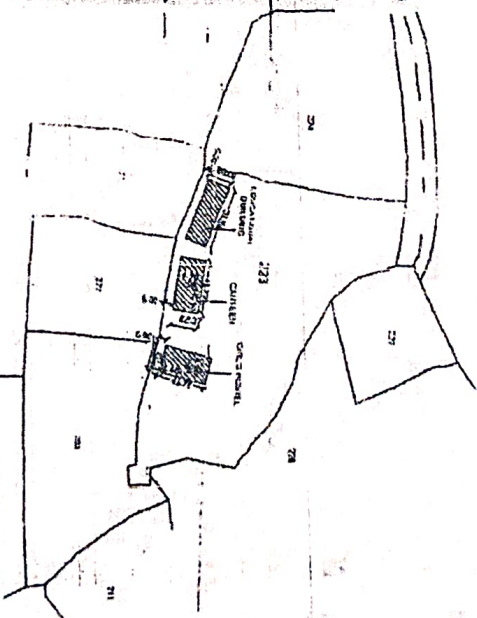

Signature
PRINCIPAL
SHRI SAI INSTITUTE OF NURSING
& MEDICAL SCIENCE, WAKADI
GADCHIROLI - 442605

BELONGING TO -
LEADING ORGANIZATION FOR RURAL DEVELOPMENT
THROUGH IT'S PRESIDENT.

SHRI. SUDHAKAR BALY

AREA STATEMENT

TOTAL LAND AREA
• 1000.00
(25000.00)

PROPOSED BUILT UP AREA ON GROUND FLOOR (GIRL'S HOSTEL)
A) 41.77 X 22.27

PROPOSED BUILT UP AREA ON FIRST FLOOR (GIRL'S HOSTEL)
B) 41.77 X 22.27

TOTAL PROPOSED BUILT UP AREA OF GIRL'S HOSTEL - 1000.00
(25000.00)

PROPOSED BUILT UP AREA ON GROUND FLOOR (CANTINE)
C) 41.77 X 22.27

NET TOTAL PROPOSED BUILT UP AREA OF GIRL'S HOSTEL & CANTINE
• 854.26
(19607.00)

SCHEDULE OF OPENING

D - 1.20 X 2.10 - T.W. DOOR
D1 - 1.10 X 2.10 - T.W. DOOR
D2 - 1.00 X 2.10 - T.W. DOOR

OWNER'S SIGN.

ENGINEER

Signature

Signature

Signature

Signature

Signature

Signature

Signature

Signature

Signature

Signature

Signature

Signature

Signature

Signature

Signature

Signature

Signature

Signature

Signature

Signature

Signature

Signature

Signature

Signature

Signature

Signature

Signature

Signature

Signature

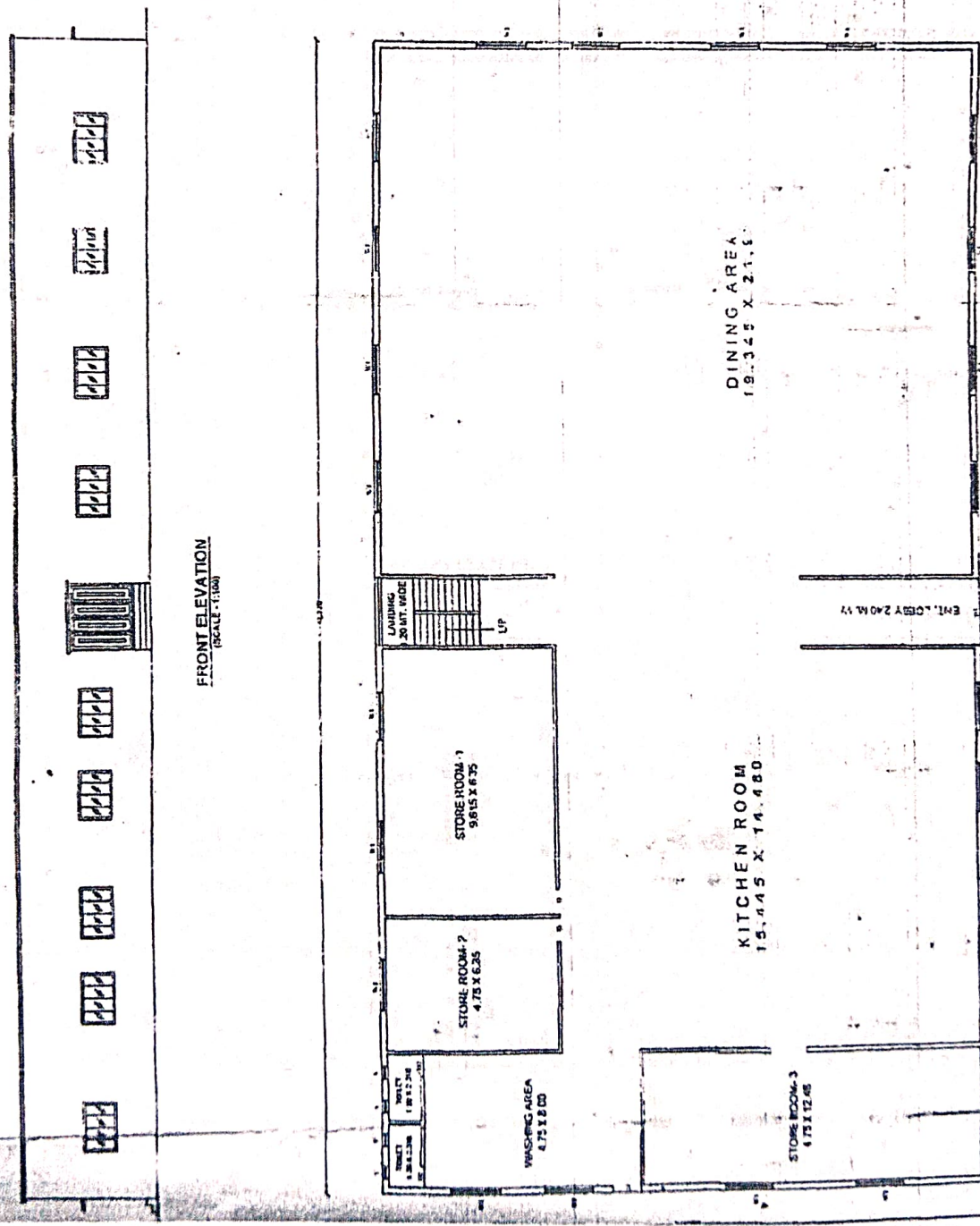

FRONT ELEVATION
(SCALE - 1:100)

PROPOSED GROUND FLOOR PLAN
(SCALE - 1:100)

PRINCIPAL
SHRI SAI INSTITUTE OF NURSING
& MEDICAL SCIENCE, WAKADI
GADCHIROLI - 442605

(SCALE: 1501)

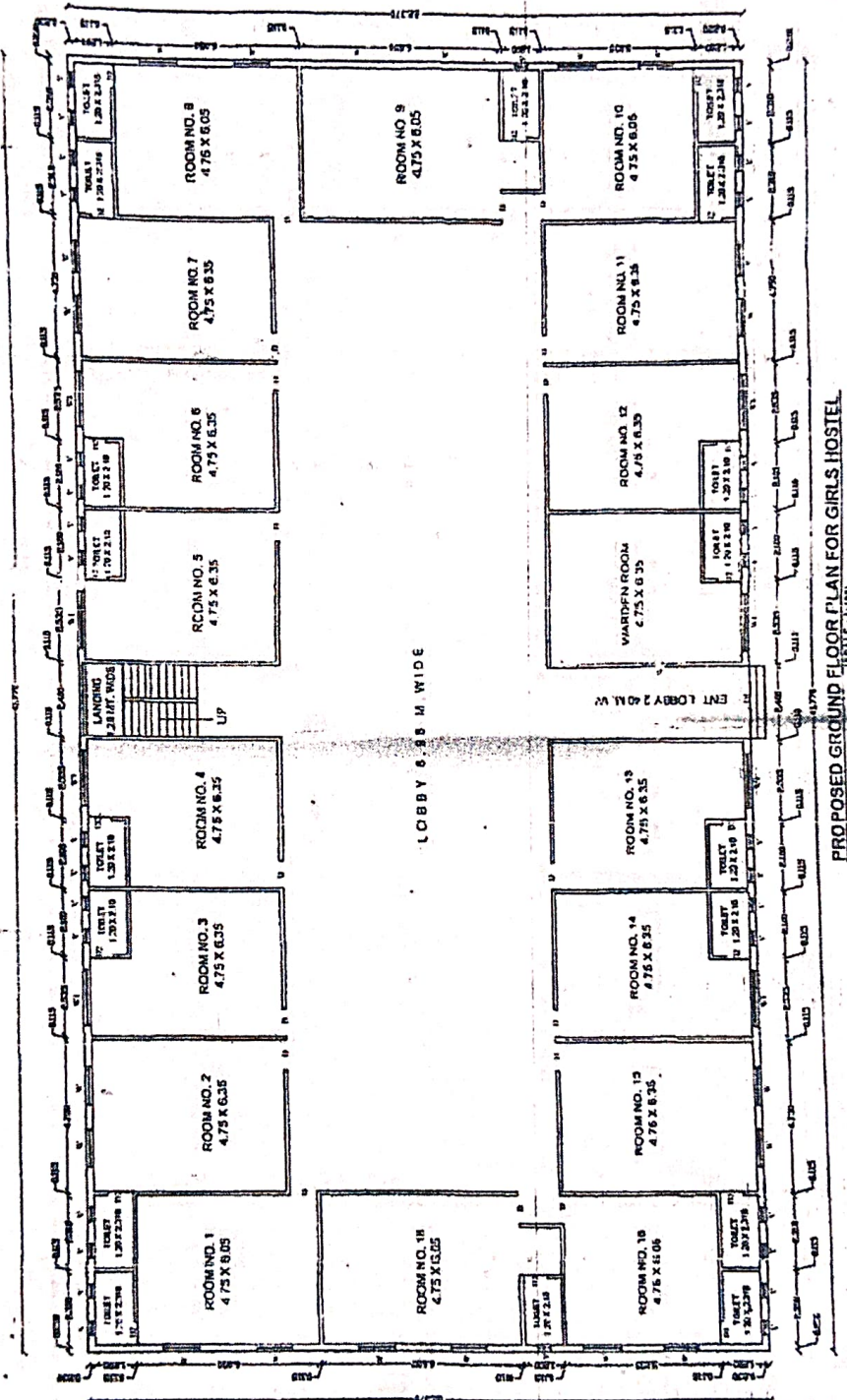

PROPOSED GROUND FLOOR PLAN FOR GIRLS HOSTEL

GenPer

PRINCIPAL
SHRI SAI INSTITUTE OF NURSING
& MEDICAL SCIENCE, WAKADI
GADCHIROLI - 442605 1/1



Shreya

PRINCIPAL
SHRISAI INSTITUTE OF NURSING
& MEDICAL SCIENCE, WAKADI
GADCHIROLI - 442605